

# FOSS Multimedia

This presentation describes the FOSS tools used to create a mock-up of a music video being developed. Unfortunately, the mock-up uses pictures that are copyrighted and will not be released. If you were not at the CALUG meeting, you will have to contact Jim Sansing to have it played, or wait for the final video.

# FOSS Multimedia

## Transcribing Music

NoteEdit is a front-end for LilyPond (shown later).

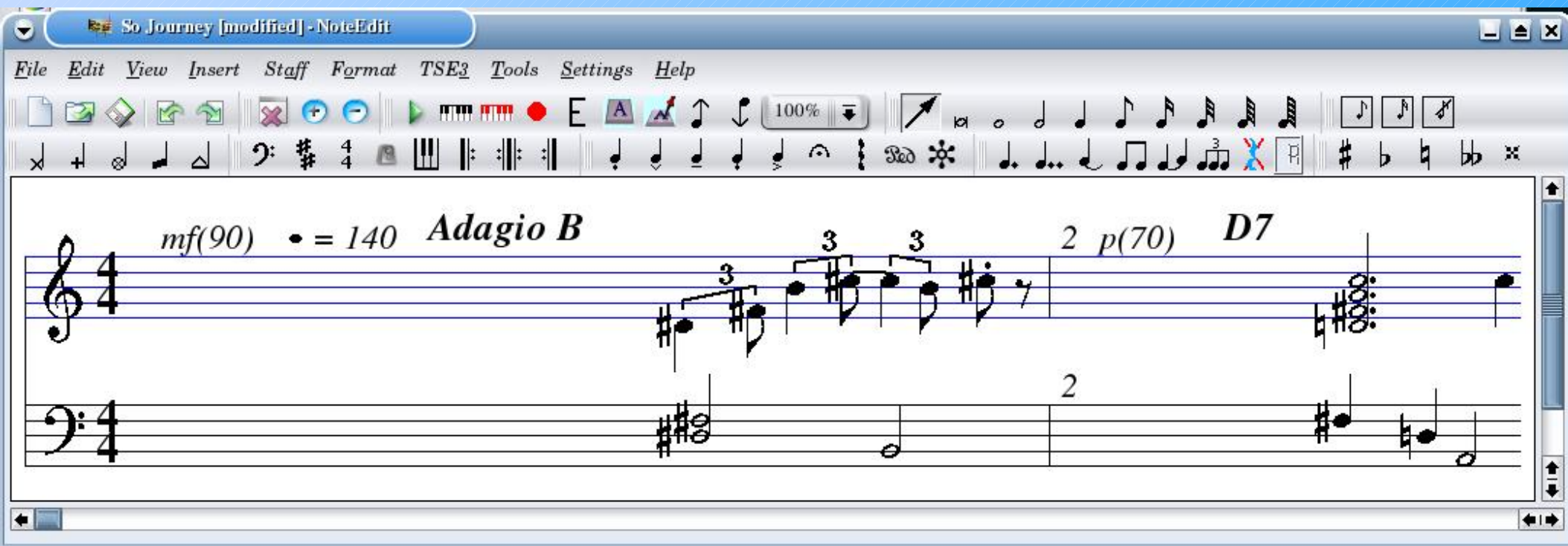

# FOSS Multimedia

## Transcribing Music

NoteEdit is a front-end for LilyPond (shown later).

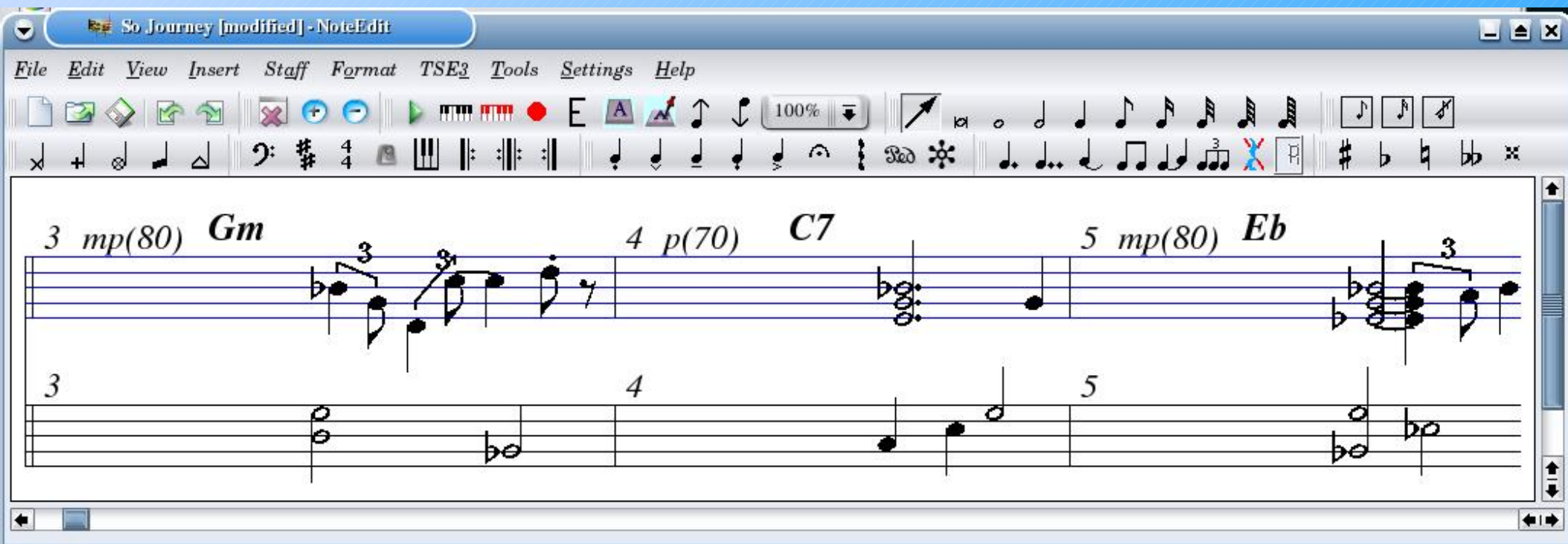

# FOSS Multimedia

## Transcribing Music

NoteEdit is a front-end for LilyPond (shown later).

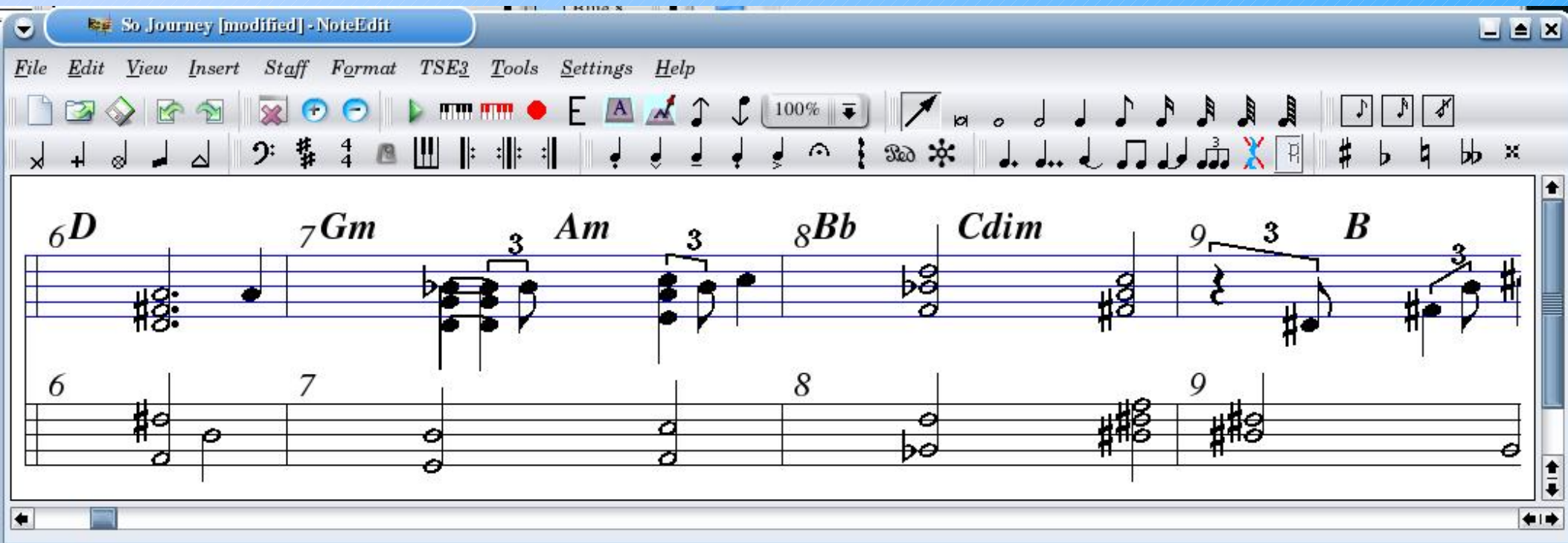

# FOSS Multimedia

## Transcribing Music

LilyPond is a music transcription program. The input is a text file, shown here in JEdit, which has a plugin for LilyPond.

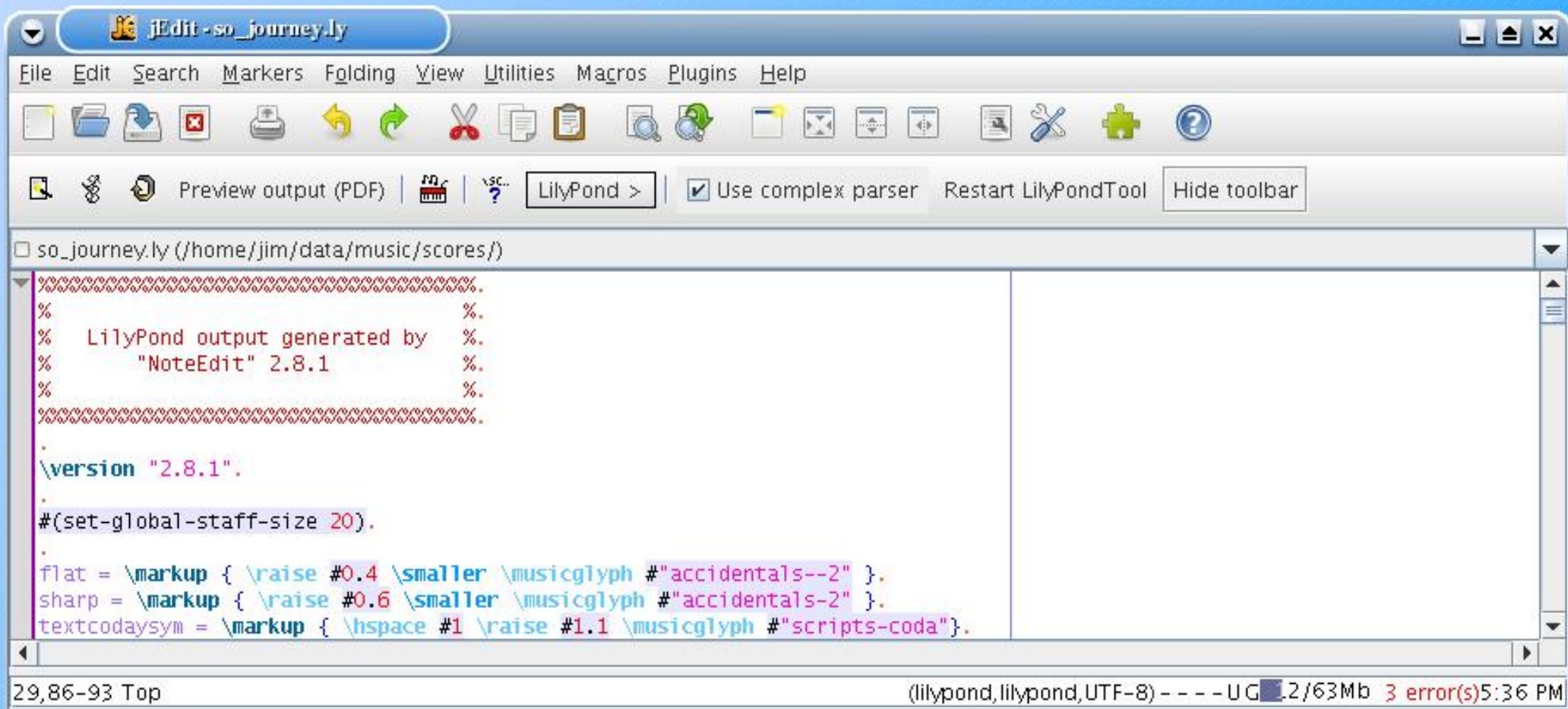

```
#####.
%                               %.
% LilyPond output generated by  %.
% "NoteEdit" 2.8.1              %.
%                               %.
#####.
.
\version "2.8.1".
.
#(set-global-staff-size 20).
.
flat = \markup { \raise #0.4 \smaller \musicglyph #"accidentals--2" }.
sharp = \markup { \raise #0.6 \smaller \musicglyph #"accidentals-2" }.
textcodaysym = \markup { \hspace #1 \raise #1.1 \musicglyph #"scripts-coda"}.
```

The status bar at the bottom shows "29,86-93 Top" on the left and "(lilypond, lilypond, UTF-8) - - - UG 1.2/63Mb 3 error(s) 5:36 PM" on the right.

# FOSS Multimedia

## Transcribing Music

LilyPond is a music transcription program. The input is a text file, shown here in JEdit, which has a plugin for LilyPond.

```
jEdit - so_journey.ly
File Edit Search Markers Folding View Utilities Macros Plugins Help
Preview output (PDF) LilyPond > Use complex parser Restart LilyPondTool Hide toolbar
so_journey.ly (/home/jim/data/music/scores/)
\header {
  title = "So Journey ".
  composer = "Jim Sansing ".
  copyright = "2004 Jim Sansing ".
}.
StaffA = \relative c' {
  \set Voice.autoBeaming = ##f.
  \clef G.
  \time 4/4 .
  \times 2/3 { \stemDown dis!4 \mf \markup{\large {B}} ^\markup{\large\italic {Adagio}} fis!8 } \fatText \times 2/3
  \times 2/3 { bes! \mp \markup{\large {Gm}} g8 } \times 2/3 { d4 c'8 ~ } c4 d8-. | \stemUp < e, g bes! > 2. \p /
  < es! g bes! > 2 \mp \markup{\large {Eb}} ~ \times 2/3 { \stemDown < es g bes > 4a8 } bes4 | \stemUp < d, fis! a >
}
```

29,86-93 9% (lilypond, lilypond, UTF-8) - - - - UG 13/63Mb 3 error(s) 5:36 PM

# FOSS Multimedia

## Transcribing Music

LilyPond is a music transcription program. The input is a text file, shown here in JEdit, which has a plugin for LilyPond.

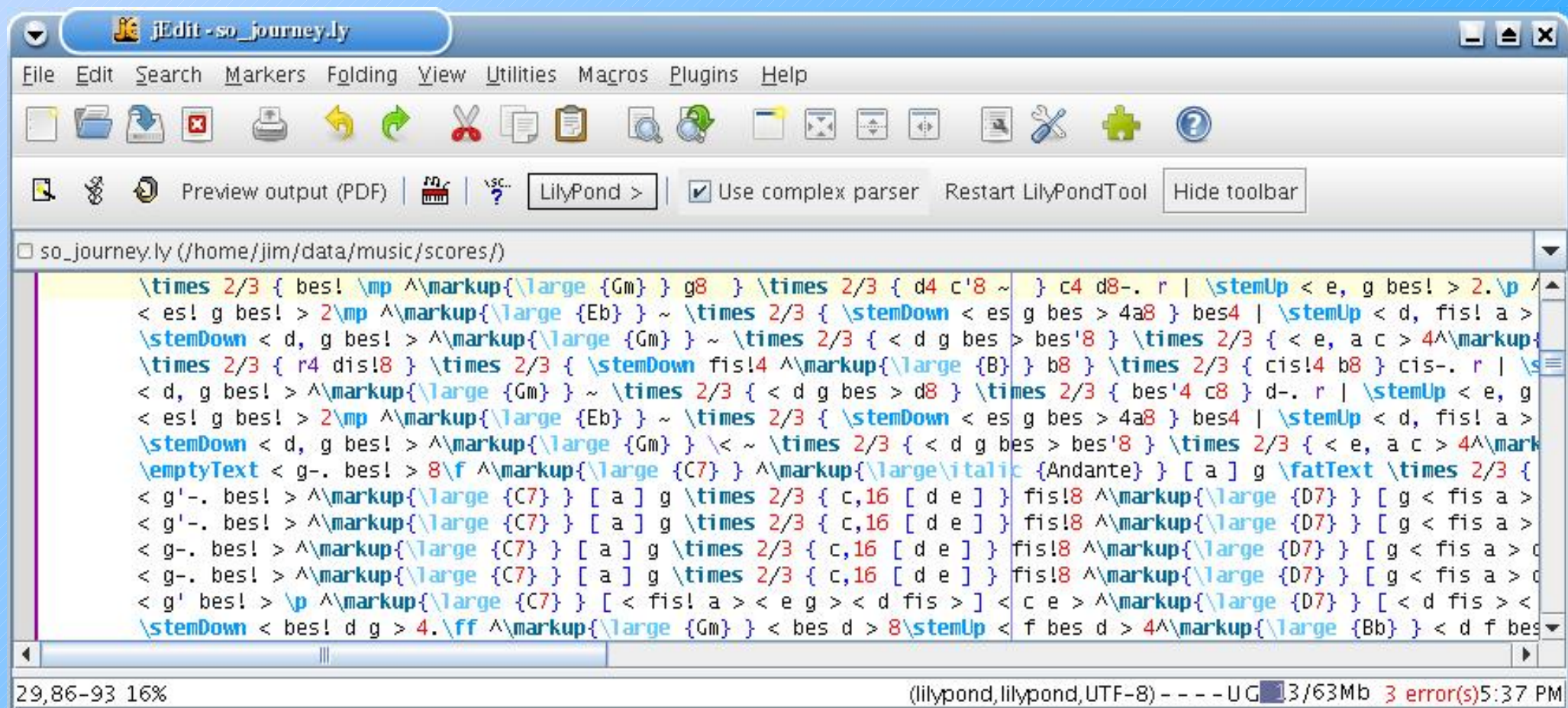

```
\times 2/3 { bes! \mp \markup{\large {Gm}} g8 } \times 2/3 { d4 c'8 ~ } c4 d8-. r | \stemUp < e, g bes! > 2.\vp /
< es! g bes! > 2\mp \markup{\large {Eb}} ~ \times 2/3 { \stemDown < es g bes > 4a8 } bes4 | \stemUp < d, fis! a >
\stemDown < d, g bes! > \markup{\large {Gm}} ~ \times 2/3 { < d g bes > bes'8 } \times 2/3 { < e, a c > 4\markup{
\times 2/3 { r4 dis!8 } \times 2/3 { \stemDown fis!4 \markup{\large {B}} } b8 } \times 2/3 { cis!4 b8 } cis-. r | \s
< d, g bes! > \markup{\large {Gm}} ~ \times 2/3 { < d g bes > d8 } \times 2/3 { bes'4 c8 } d-. r | \stemUp < e, g
< es! g bes! > 2\mp \markup{\large {Eb}} ~ \times 2/3 { \stemDown < es g bes > 4a8 } bes4 | \stemUp < d, fis! a >
\stemDown < d, g bes! > \markup{\large {Gm}} \< ~ \times 2/3 { < d g bes > bes'8 } \times 2/3 { < e, a c > 4\mark
\emptyText < g-. bes! > 8\ff \markup{\large {C7}} \markup{\large \italic {Andante}} [ a ] g \fatText \times 2/3 {
< g'-. bes! > \markup{\large {C7}} [ a ] g \times 2/3 { c,16 [ d e ] } fis!8 \markup{\large {D7}} [ g < fis a >
< g'-. bes! > \markup{\large {C7}} [ a ] g \times 2/3 { c,16 [ d e ] } fis!8 \markup{\large {D7}} [ g < fis a >
< g-. bes! > \markup{\large {C7}} [ a ] g \times 2/3 { c,16 [ d e ] } fis!8 \markup{\large {D7}} [ g < fis a > d
< g-. bes! > \markup{\large {C7}} [ a ] g \times 2/3 { c,16 [ d e ] } fis!8 \markup{\large {D7}} [ g < fis a > d
< g' bes! > \vp \markup{\large {C7}} [ < fis! a > < e g > < d fis > ] < c e > \markup{\large {D7}} [ < d fis > <
\stemDown < bes! d g > 4.\ff \markup{\large {Gm}} < bes d > 8\stemUp < f bes d > 4\markup{\large {Bb}} < d f bes
```

# FOSS Multimedia

## Transcribing Music

The output of LilyPond is a PDF file.

**So Journey** Jim Sansing

*Adagio*

**System 1:** Treble clef. Chords: B, D7, Gm, C7. Dynamics: *mf*, *p*, *mp*, *p*. Includes the instruction "Forward, hold" and slurs over the first three measures.

**System 2:** Treble clef. Chords: Eb, D, Gm, Am, Bb, Cdim, B. Dynamics: *mp*. Includes slurs over the first and last measures.

**System 3:** Treble clef. Chords: D7, Gm, C7, Eb, D, Gm, Am. Dynamics: *p*, *mp*. Includes slurs over the first and last measures.

The bass staff in all systems contains chords and rests, with some measures marked with a double bar line and a star symbol.

*Andante*

# FOSS Multimedia

## Editing Pictures

The GIMP allows multiple pictures to be merged.

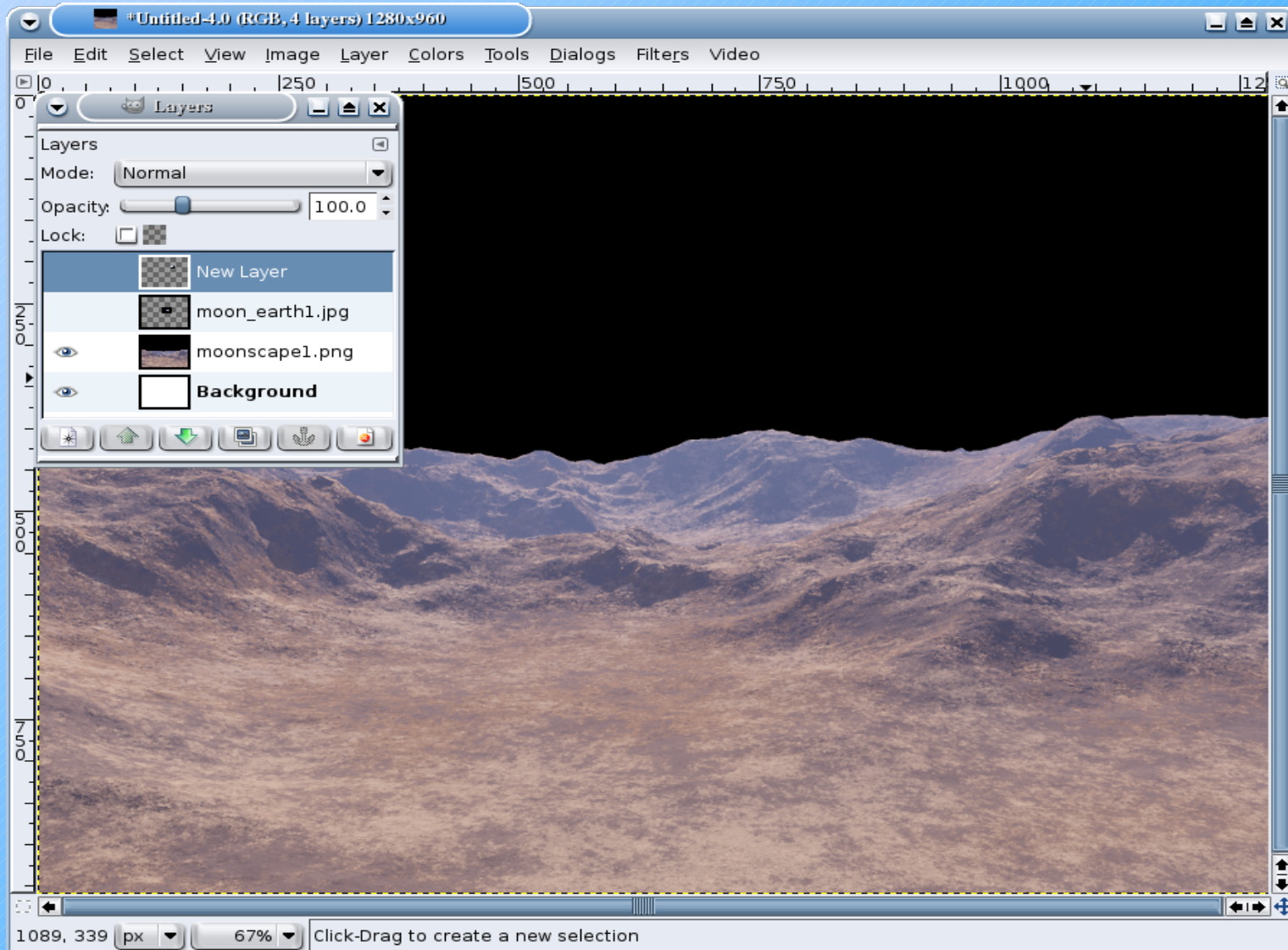

# FOSS Multimedia

## Editing Pictures

The GIMP allows multiple pictures to be merged.

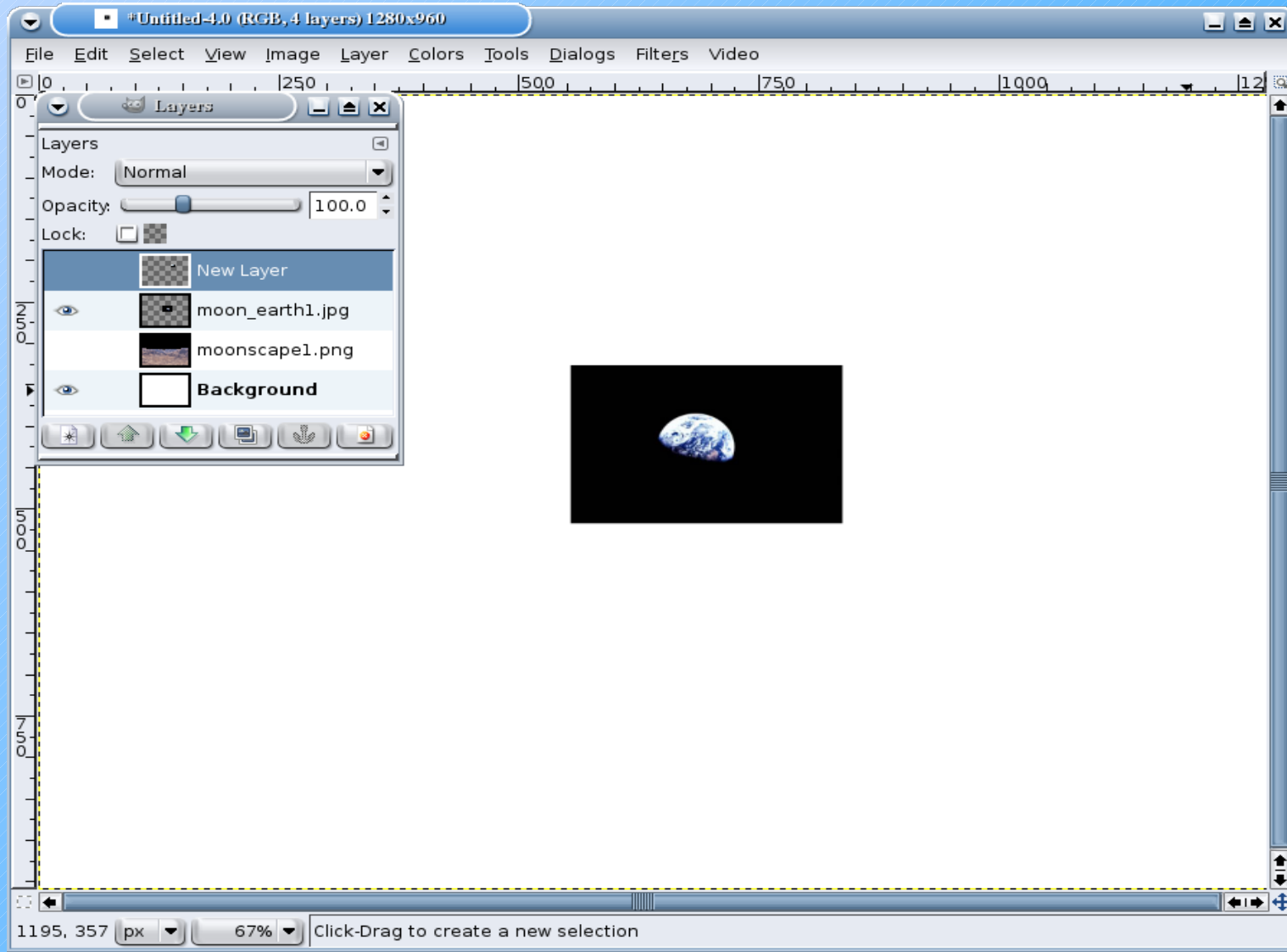

# FOSS Multimedia

## Editing Pictures

The GIMP allows multiple pictures to be merged.

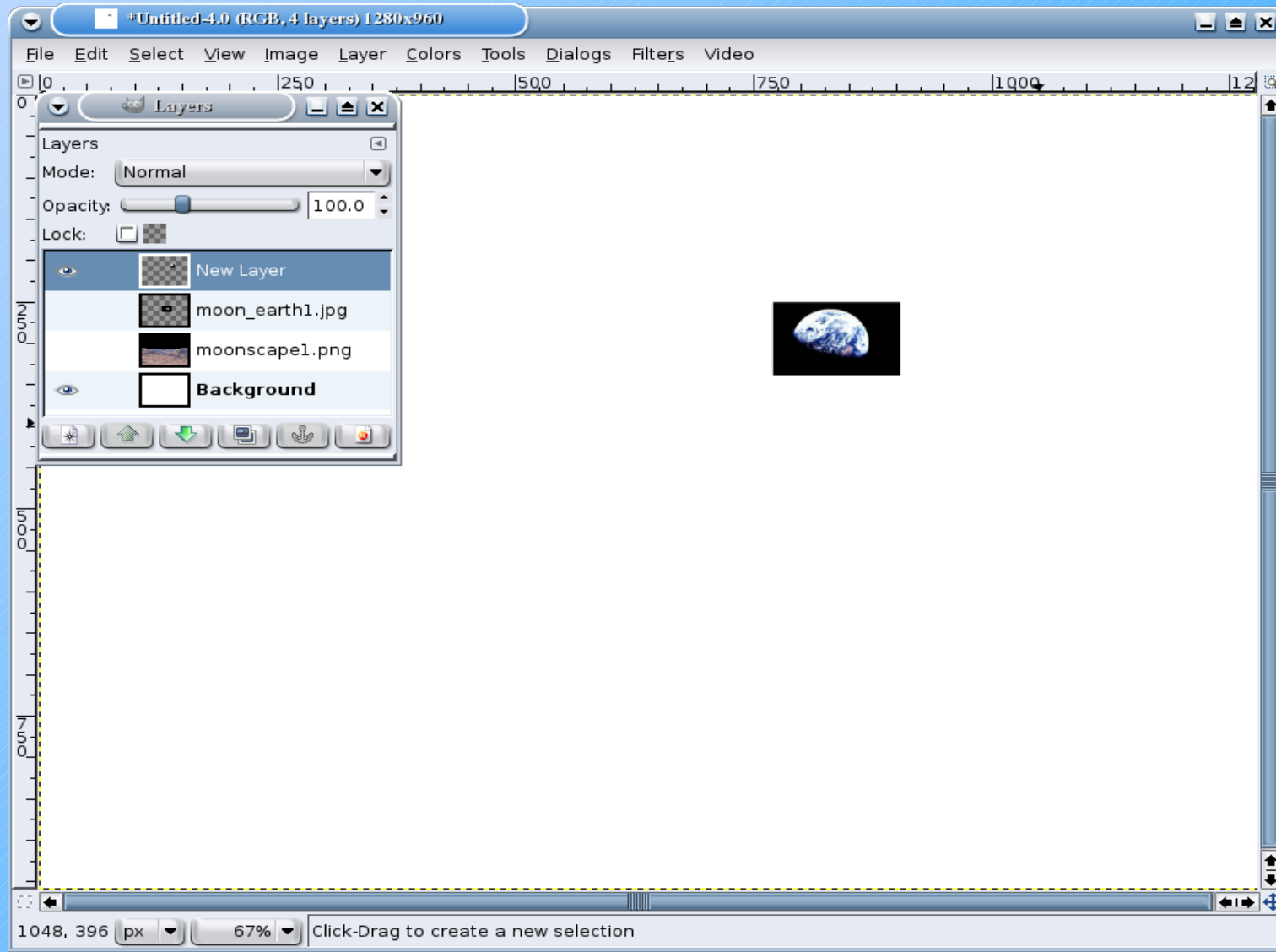

# FOSS Multimedia

## Editing Pictures

The GIMP allows multiple pictures to be merged.

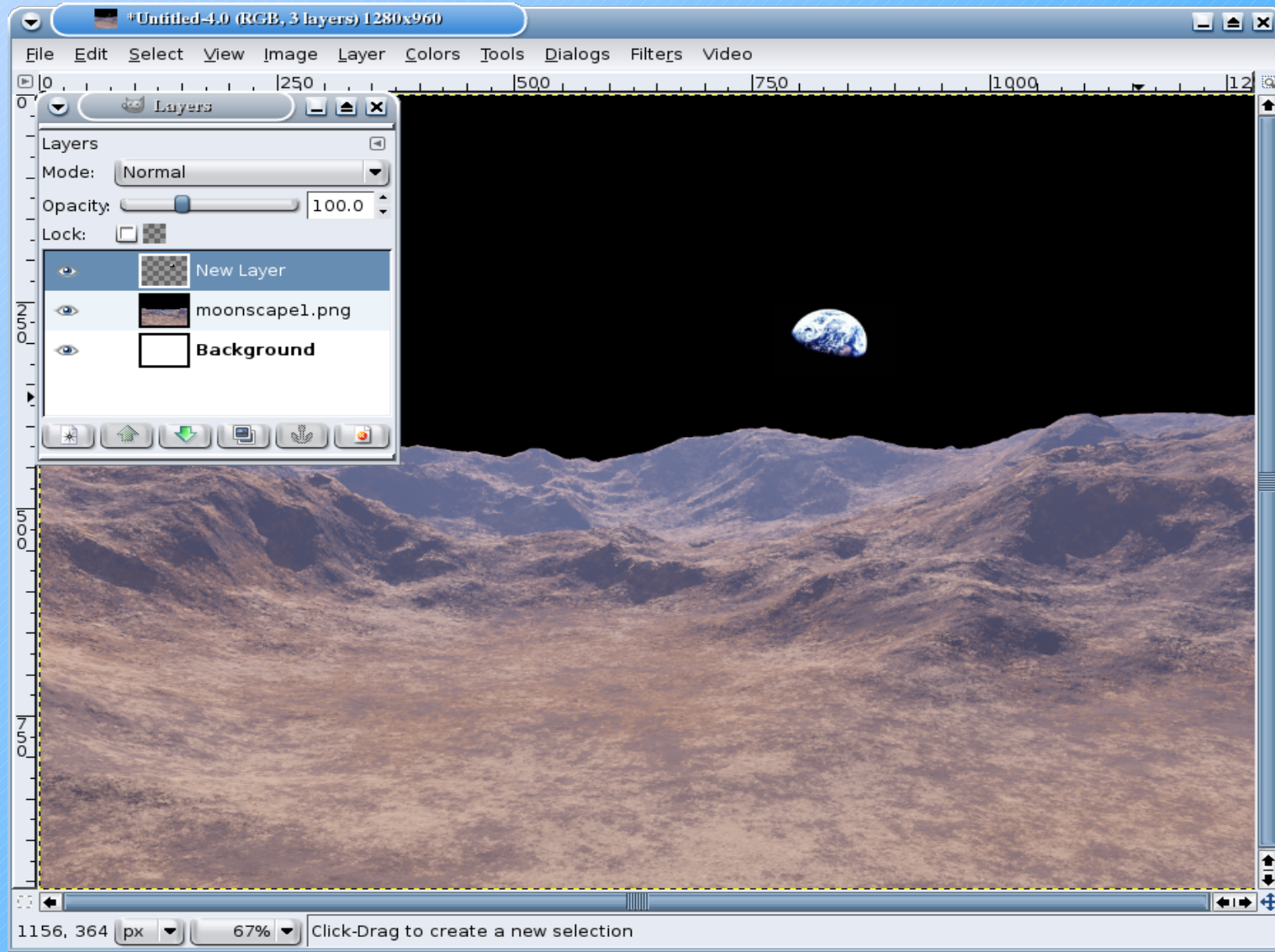

# FOSS Multimedia

## Editing Pictures

Audacity is a sophisticated audio editing system.

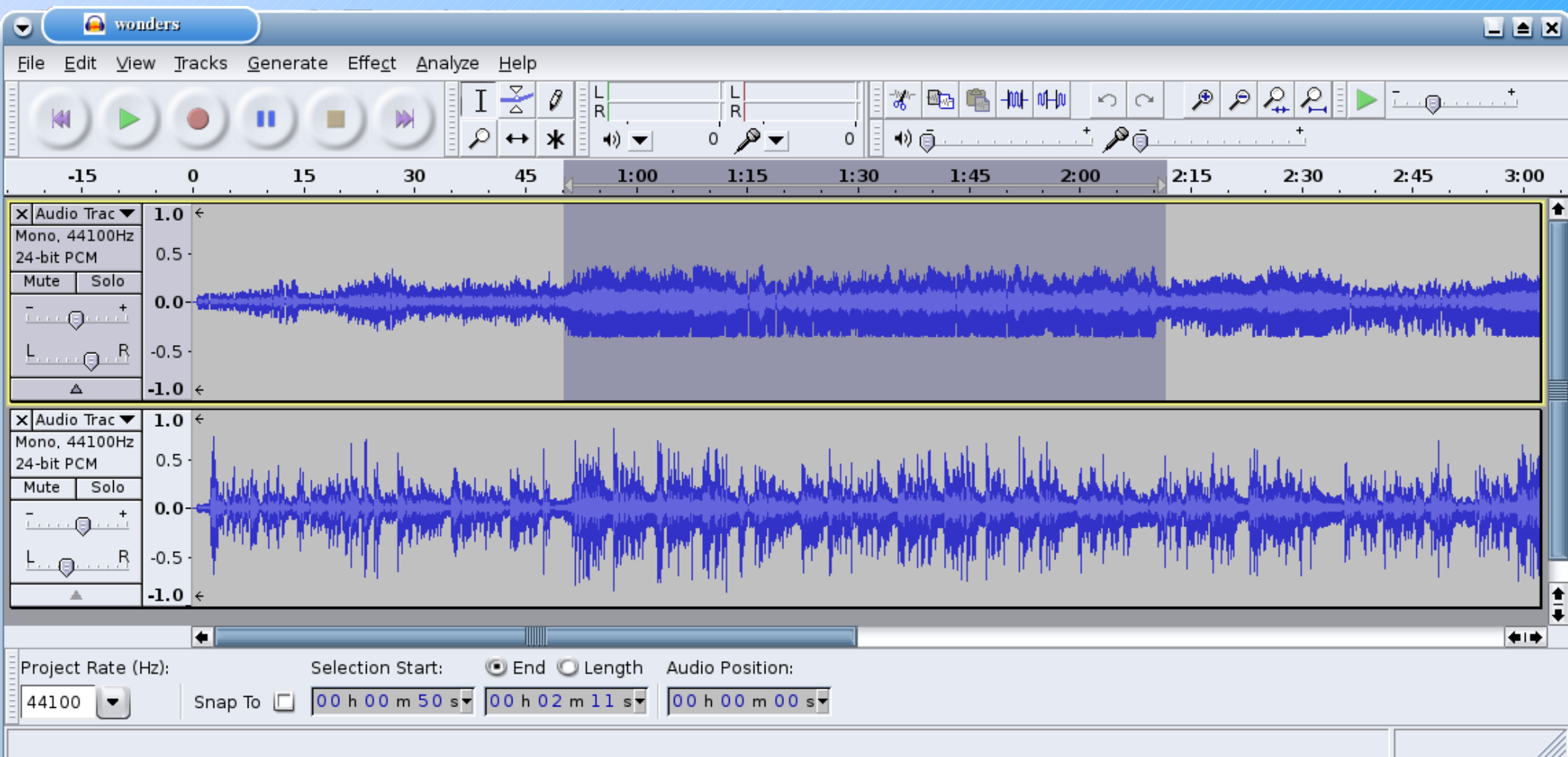

# FOSS Multimedia

## Editing Pictures

Audacity is a sophisticated audio editing system.

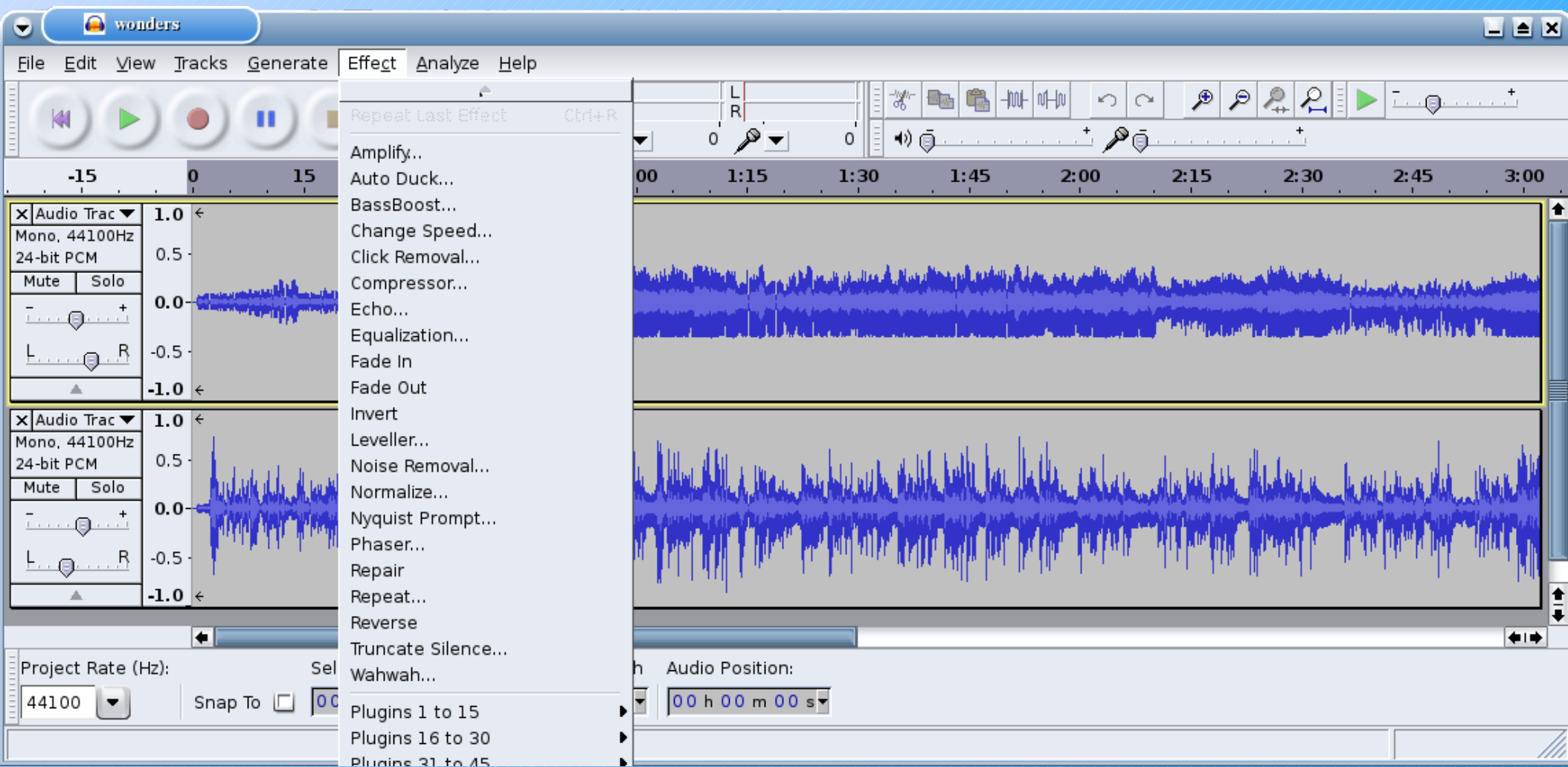

# FOSS Multimedia

## Editing Pictures

Record My Desktop creates screen casts for demos.

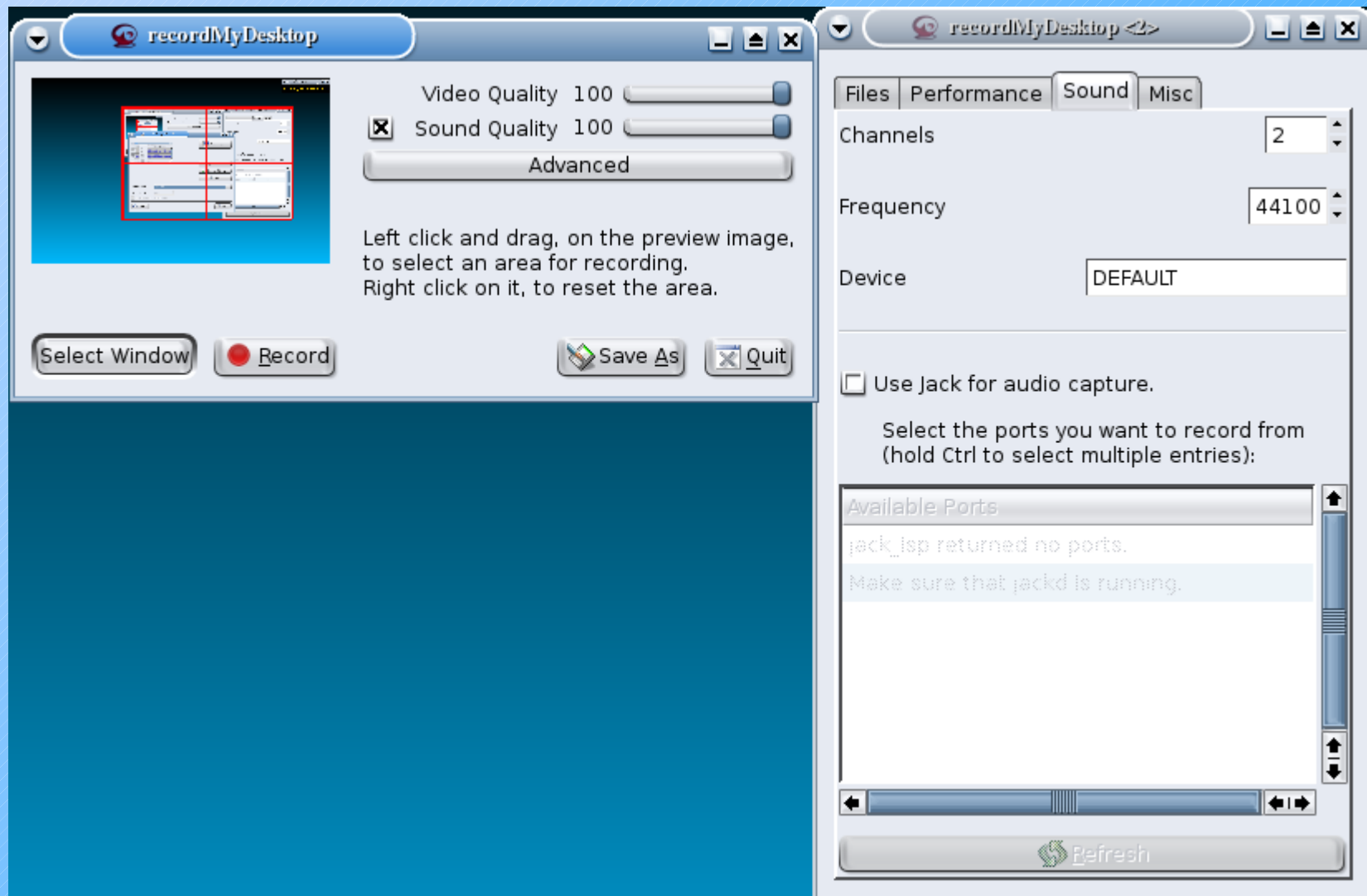

# FOSS Multimedia

The FOSS projects described in this presentation were:

- NoteEdit
  - <http://noteedit.berlios.de/>
- LilyPond
  - <http://lilypond.org/>
- GIMP
  - <http://www.gimp.org/>
- Audacity
  - <http://audacity.sourceforge.net/>
- Record my desktop
  - <http://recordmydesktop.sourceforge.net>

# FOSS Multimedia

This presentation describes the FOSS tools used to create a mock-up of a music video being developed. Unfortunately, the mock-up uses pictures that are copyrighted and will not be released. If you were not at the CALUG meeting, you will have to contact Jim Sansing to have it played, or wait for the final video.

# FOSS Multimedia

## Transcribing Music

NoteEdit is a front-end for LilyPond (shown later).

# FOSS Multimedia

## Transcribing Music

NoteEdit is a front-end for LilyPond (shown later).

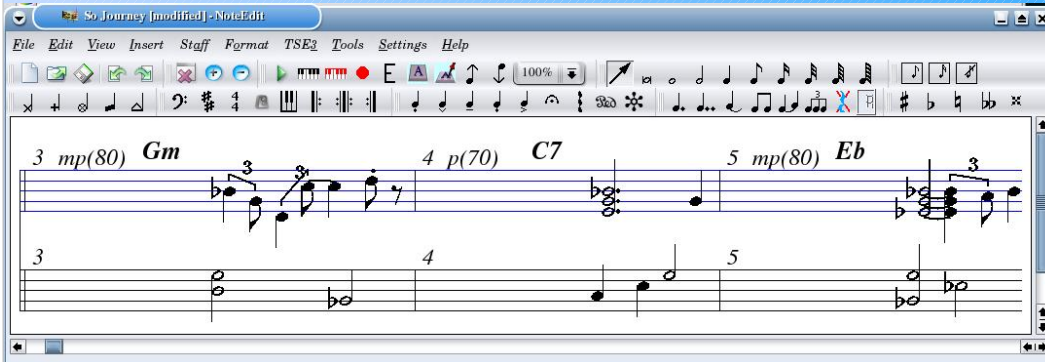

# FOSS Multimedia

## Transcribing Music

NoteEdit is a front-end for LilyPond (shown later).

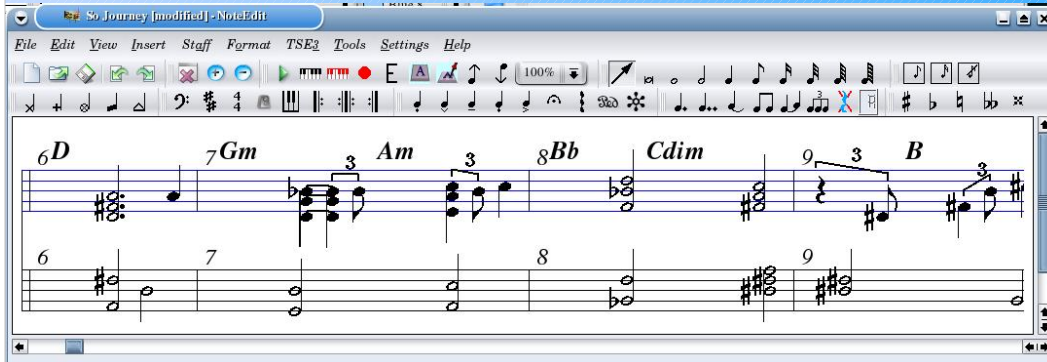

# FOSS Multimedia

## Transcribing Music

LilyPond is a music transcription program. The input is a text file, shown here in JEdit, which has a plugin for LilyPond.

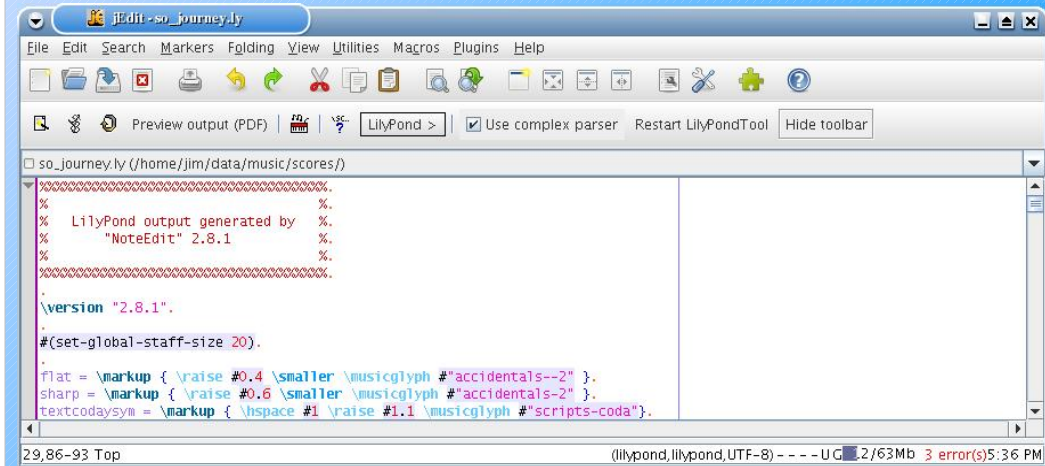

```
so_journey.ly (/home/jim/data/music/scores/)  
%%%%%%%%%%%%%%%%%%%%%%%%%%%%%%%%%%%%%%%%%%%%%%%%%%%%%%%%%%%%%%%%%%%%%%%%  
%                               %  
% LilyPond output generated by %  
% "NoteEdit" 2.8.1             %  
%                               %  
%%%%%%%%%%%%%%%%%%%%%%%%%%%%%%%%%%%%%%%%%%%%%%%%%%%%%%%%%%%%%%%%%%%%%%%%  
.  
\version "2.8.1".  
#(set-global-staff-size 20).  
flat = \markup { \raise #0.4 \smaller \musicglyph #"accidentals--2" }.  
sharp = \markup { \raise #0.6 \smaller \musicglyph #"accidentals-2" }.  
textcodaysyn = \markup { \hspace #1 \raise #1.1 \musicglyph #"scripts-coda" }.
```

The status bar at the bottom indicates "29,86-93 Top" and "(lilypond,lilypond,UTF-8) --- U G 2/63Mb 3 error(s) 5:36 PM".

# FOSS Multimedia

## Transcribing Music

LilyPond is a music transcription program. The input is a text file, shown here in JEdit, which has a plugin for LilyPond.

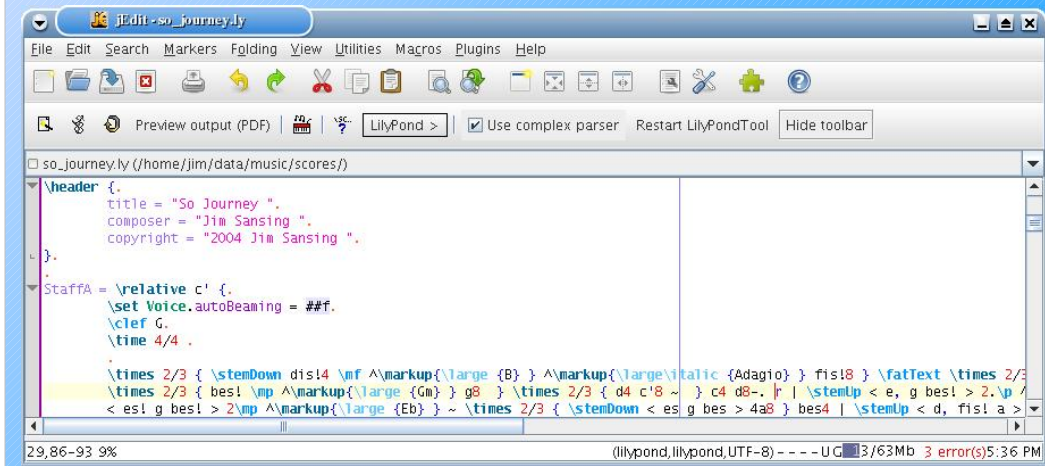

```
so_journey.ly (/home/jim/data/music/scores/)  
▼ header {  
  title = "So Journey "  
  composer = "Jim Sansing "  
  copyright = "2004 Jim Sansing "  
}.  
▼ StaffA = \relative c' {  
  \set Voice.autoBeaming = ##f.  
  \clef G.  
  \time 4/4 .  
  .  
  \times 2/3 { \stemDown dis!4 \mf \markup{\large {B} } \markup{\large\italic {Adagio} } fis!8 } \fatText \times 2/3  
  \times 2/3 { bes! \mp \markup{\large {Gm} } g8 } \times 2/3 { d4 c'8 ~ } c4 d8-. | \stemUp < e, g bes! > 2.\p /  
  < es! g bes! > 2.\mp \markup{\large {Eb} } ~ \times 2/3 { \stemDown < es g bes > 4a8 } bes4 | \stemUp < d, fis! a >
```

29,86-93 9% (lilypond,lilypond.UTF-8) --- U G 3/63Mb 3 error(s)5:36 PM

# FOSS Multimedia

## Transcribing Music

LilyPond is a music transcription program. The input is a text file, shown here in JEdit, which has a plugin for LilyPond.

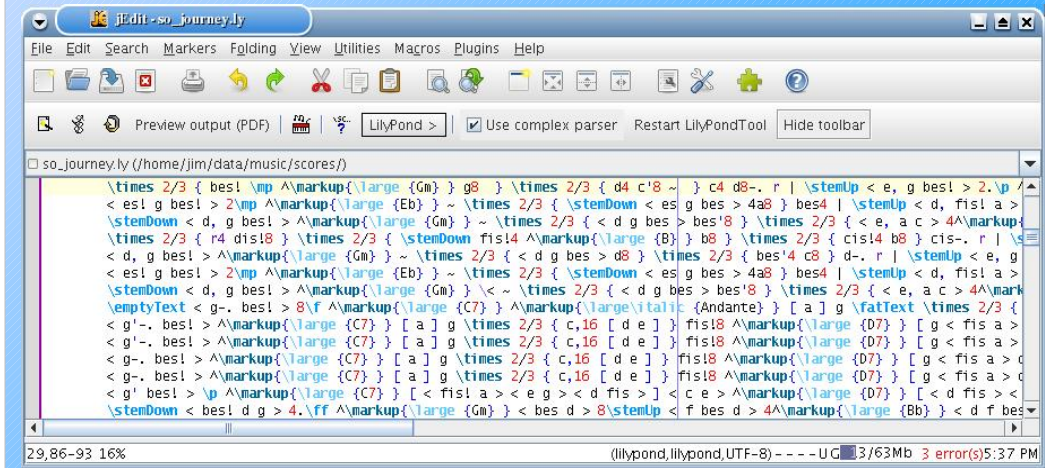

```
\times 2/3 { bes! \mp \markup{\large {Gm}} g8 } \times 2/3 { d4 c'8 ~ } c4 d8-. r | \stemUp < e, g bes! > 2.\p /
< es! g bes! > 2\mp \markup{\large {Eb}} ~ \times 2/3 { \stemDown < es g bes > 4a8 } bes4 | \stemUp < d, fis! a >
\stemDown < d, g bes! > \markup{\large {Gm}} ~ \times 2/3 { < d g bes > bes'8 } \times 2/3 { < e, a c > 4\markup{
\times 2/3 { r4 dis!8 } \times 2/3 { \stemDown fis!4 \markup{\large {B}} } b8 } \times 2/3 { cis!4 b8 } cis-. r | \s
< d, g bes! > \markup{\large {Gm}} ~ \times 2/3 { < d g bes > d8 } \times 2/3 { bes'4 c8 } d-. r | \stemUp < e, g
< es! g bes! > 2\mp \markup{\large {Eb}} ~ \times 2/3 { \stemDown < es g bes > 4a8 } bes4 | \stemUp < e, g
\stemDown < d, g bes! > \markup{\large {Gm}} \times 2/3 { < d g bes > bes'8 } \times 2/3 { < e, a c > 4\mark
\emptyText < g-. bes! > 8\ff \markup{\large {C7}} \markup{\large\italic {Andante}} [ a ] g \fatText \times 2/3 {
< g'-. bes! > \markup{\large {C7}} [ a ] g \times 2/3 { c,16 [ d e ] } fis18 \markup{\large {D7}} [ g < fis a >
< g'-. bes! > \markup{\large {C7}} [ a ] g \times 2/3 { c,16 [ d e ] } fis18 \markup{\large {D7}} [ g < fis a >
< g'-. bes! > \markup{\large {C7}} [ a ] g \times 2/3 { c,16 [ d e ] } fis18 \markup{\large {D7}} [ g < fis a > d
< g' bes! > \markup{\large {C7}} [ a ] g \times 2/3 { c,16 [ d e ] } fis18 \markup{\large {D7}} [ g < fis a > d
< g' bes! > \p \markup{\large {C7}} [ < fis! a > < e g > < d fis > ] < c e > \markup{\large {D7}} [ < d fis > <
\stemDown < bes! d g > 4.\ff \markup{\large {Gm}} < bes d > 8\stemUp < f bes d > 4\markup{\large {Bb}} < d f bes
```

# FOSS Multimedia

## Transcribing Music

The output of LilyPond is a PDF file.

**So Journey** Jim Sansing

*Adagio*

Forward, ho!

5 Eb D Gm Am Bb Cdim B

10 D7 Gm C7 Eb D Gm Am

8

# FOSS Multimedia

## Editing Pictures

The GIMP allows multiple pictures to be merged.

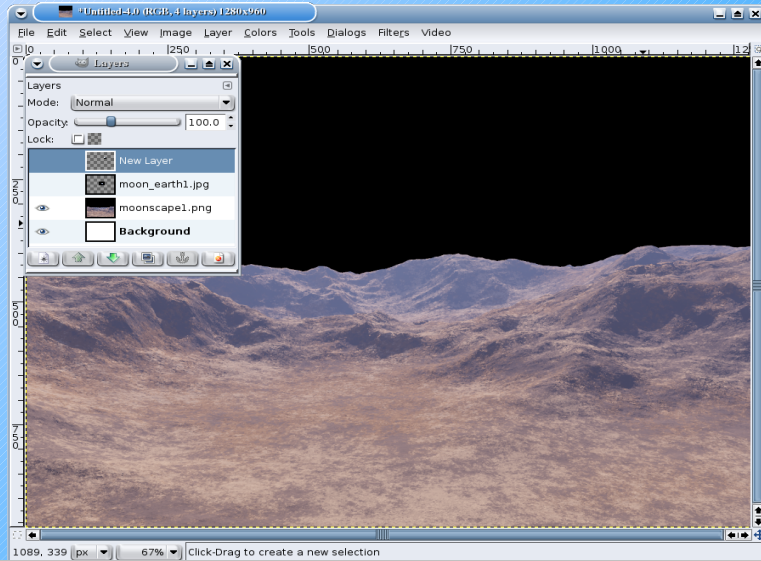

# FOSS Multimedia

## Editing Pictures

The GIMP allows multiple pictures to be merged.

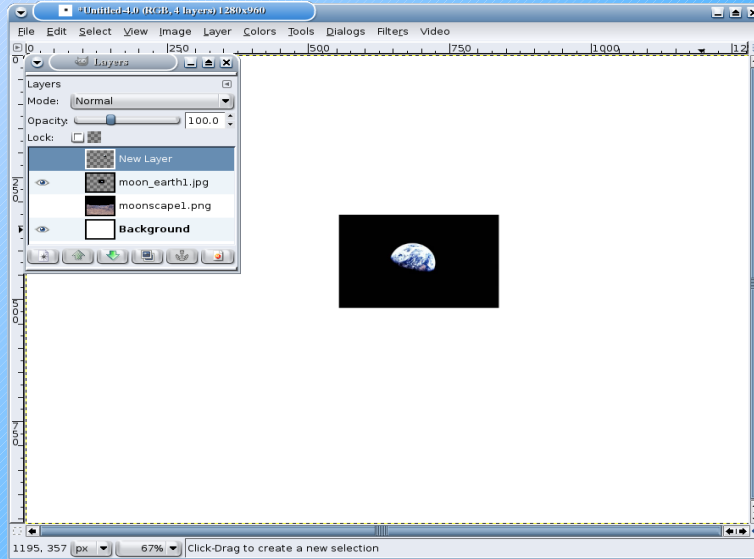

# FOSS Multimedia

## Editing Pictures

The GIMP allows multiple pictures to be merged.

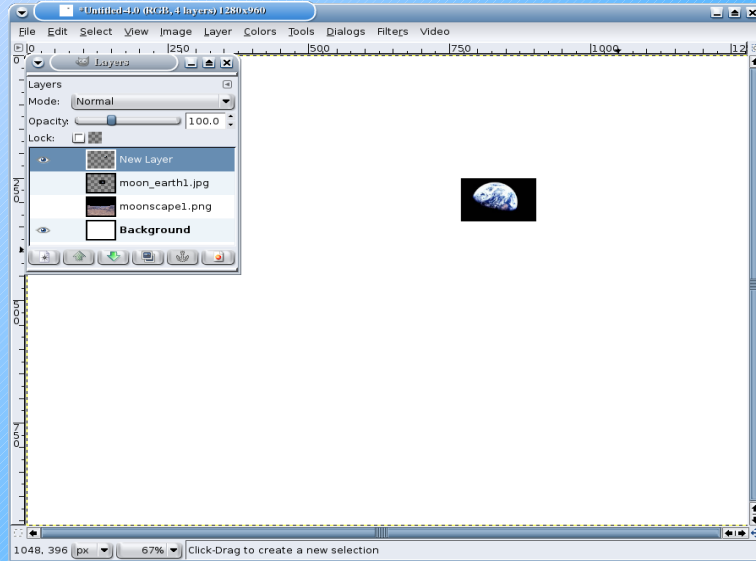

# FOSS Multimedia

## Editing Pictures

The GIMP allows multiple pictures to be merged.

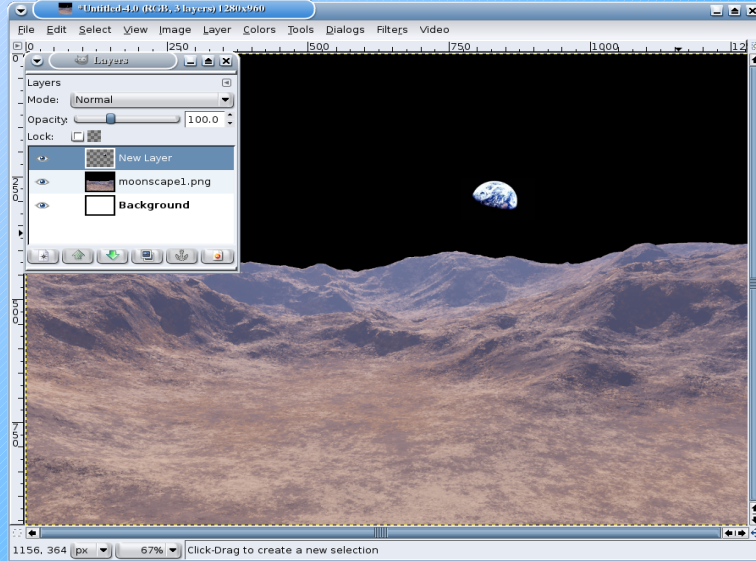

# FOSS Multimedia

## Editing Pictures

Audacity is a sophisticated audio editing system.

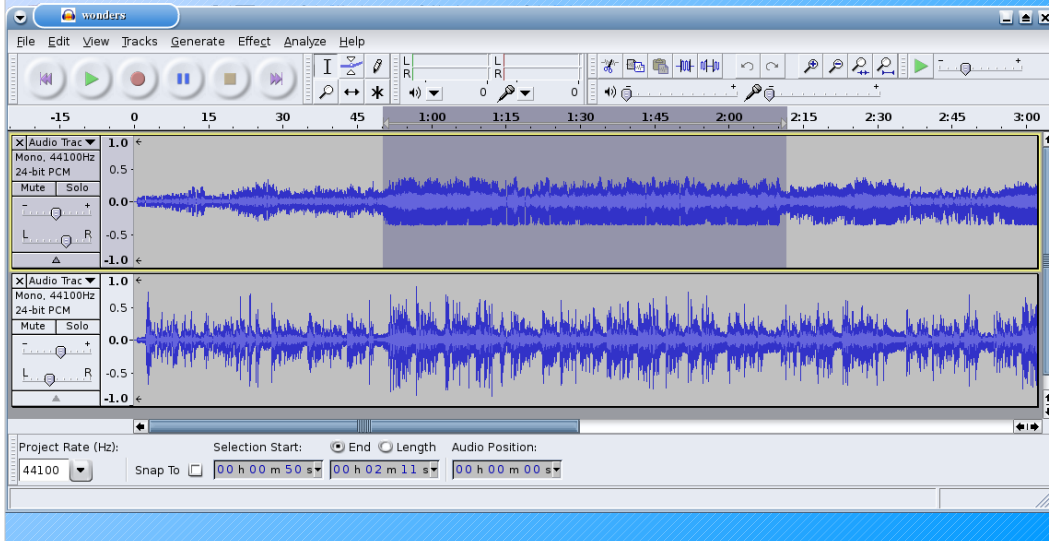

# FOSS Multimedia

## Editing Pictures

Audacity is a sophisticated audio editing system.

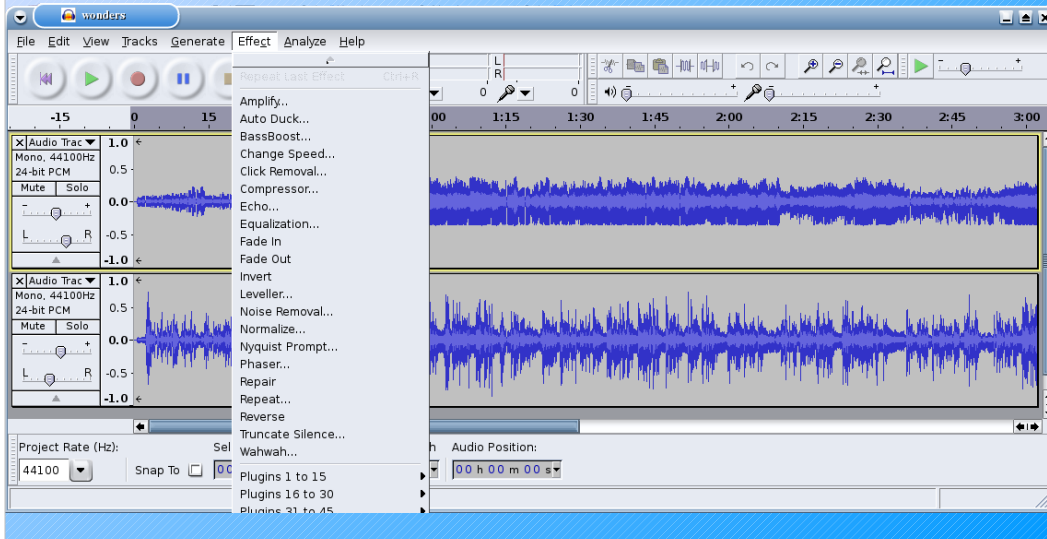

# FOSS Multimedia

## Editing Pictures

Record My Desktop creates screen casts for demos.

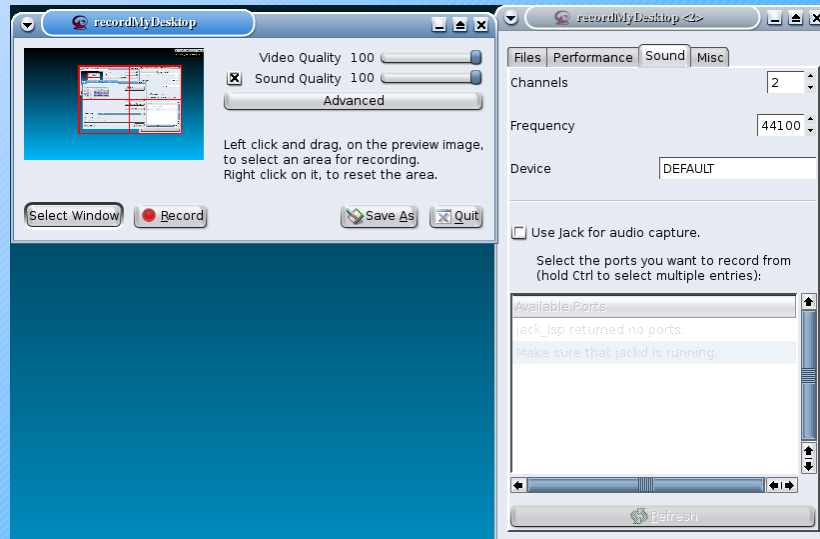

# FOSS Multimedia

The FOSS projects described in this presentation were:

- NoteEdit
  - <http://noteedit.berlios.de/>
- LilyPond
  - <http://lilypond.org/>
- GIMP
  - <http://www.gimp.org/>
- Audacity
  - <http://audacity.sourceforge.net/>
- Record my desktop
  - <http://recordmydesktop.sourceforge.net>